

PLAN SHOWING THE PROPOSED CONSTRUCTION OF A BUILDING IN S.N. 11871 AT  
 NEDHUKUTTAJI VILLAGE THIRUNIKAVUR, SRIPELIKONDA TALUK, CHINGALPUT DISTRICT.

DRAWN: MOHAMMED HUSSEIN

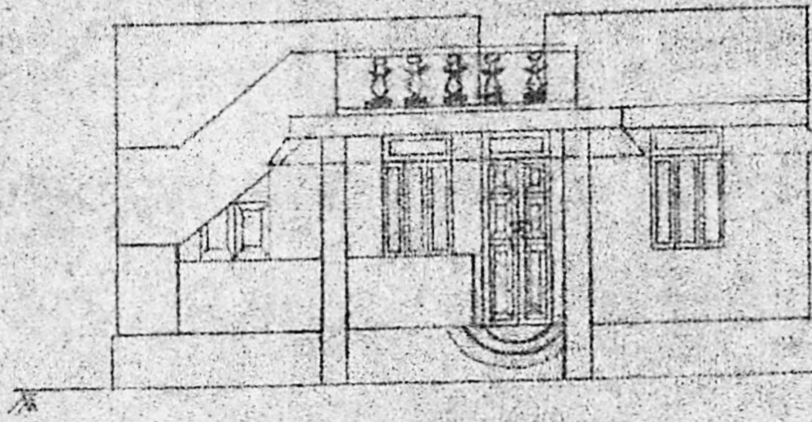

MMDA [A]/PP No. /  
 C.No. ... A/9613/89.  
 Asst. ...  
 Scrutiny ...  
 PART I ...  
 PART II ...  
 A.P. ...  
 D.P. ...



ELEVATION

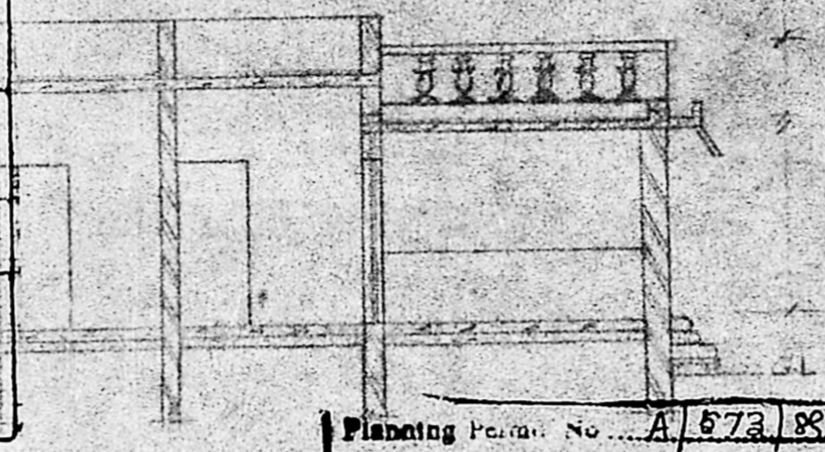

SECTION

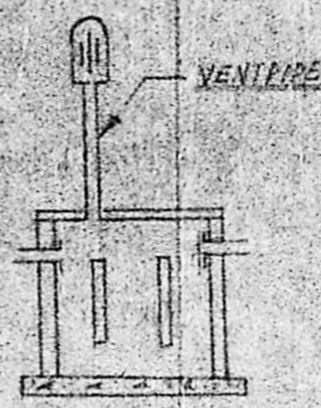

SECTION

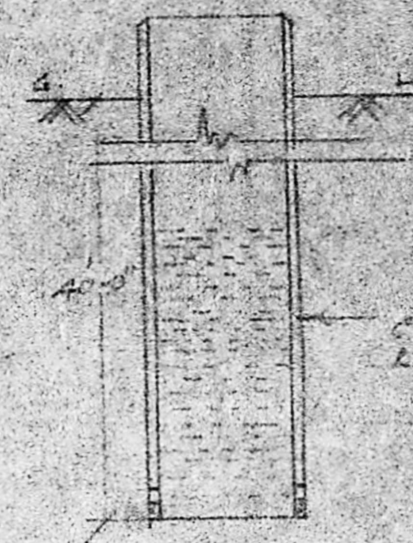

SECTION OF WELL

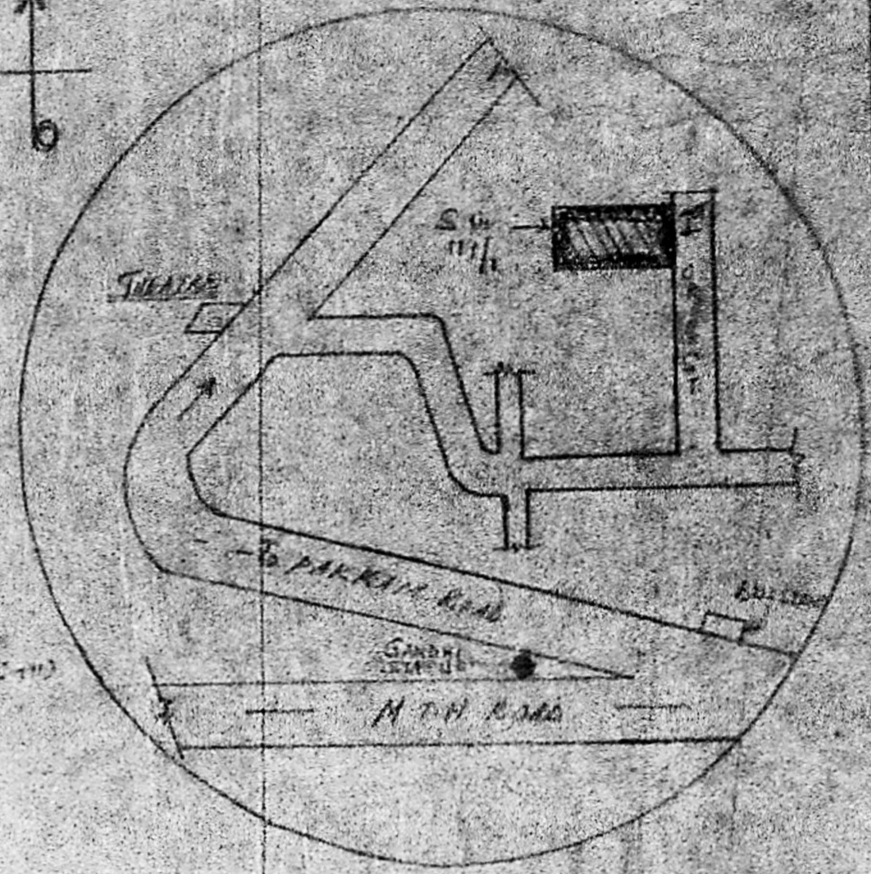

KEY PLAN (1:100)

Planning Permit No. A/573/89  
**APPROVED**  
 Subject to the conditions in  
 this office letter.  
 No. A/9613/89 Dt. 11-7-89.  
 FOR MEMBER SECRETARY  
 MADRAS METROPOLITAN  
 DEVELOPMENT AUTHORITY



PLAN OF SEPTIC TANK



PLAN OF WELL (1:100)

SPECIFICATIONS:

1. 100 mm concrete (with 40 mm aggregate) for foundation.
2. 100 mm concrete for column and reinforced lintels, roof slab (with 20 mm aggregate).
3. Brickwork in 1:4:8 with well burnt bricks are used.
4. Plastering in 1:4:8 with 10 mm grit.
5. Flooring - P.C.C. slab for flooring and 100 mm with neat finishing.
6. Weathering course over top of roof slab.

JOINERY DETAILS:

DOOR	D	910 x 2100
WINDOW	W	910 x 1500
VENTILATOR	V	1000 x 600

ALL DIMENSIONS ARE IN MILLIMETERS

SCALE 1:100

SITE AREA	: 8767.5 sqm (216000)
PLINTH AREA	: 677.3 sqm (15000)
CARP AREA	: 281.2 sqm (26710)

*L. Shanmuga Sundaram*  
 L. Shanmuga Sundaram D.C.R.E.  
 Licensed Building Surveyor  
 Consulting Engineer  
 Thiruninravur Town Poncharu  
 232 - M. T. H. Road,  
 Thiruninravur, R.S.

DRN BY  
**A. STAN BUILDERS**  
 259/3, M.T.H. ROAD (P. ROAD)  
**PATTABIRAM**  
 MADRAS 60007

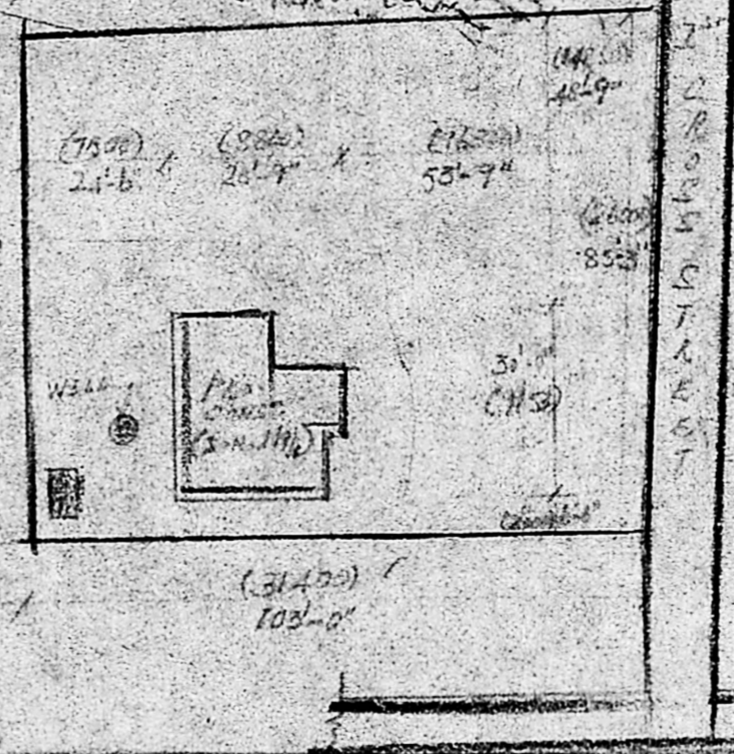

SITE PLAN  
 SCALE (1:400)



COLUMN DETAIL (1:25)

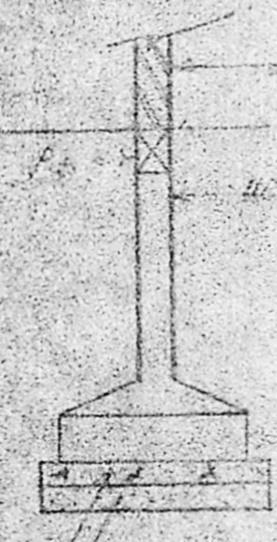

COLUMN DETAIL  
 SCALE (1:25)

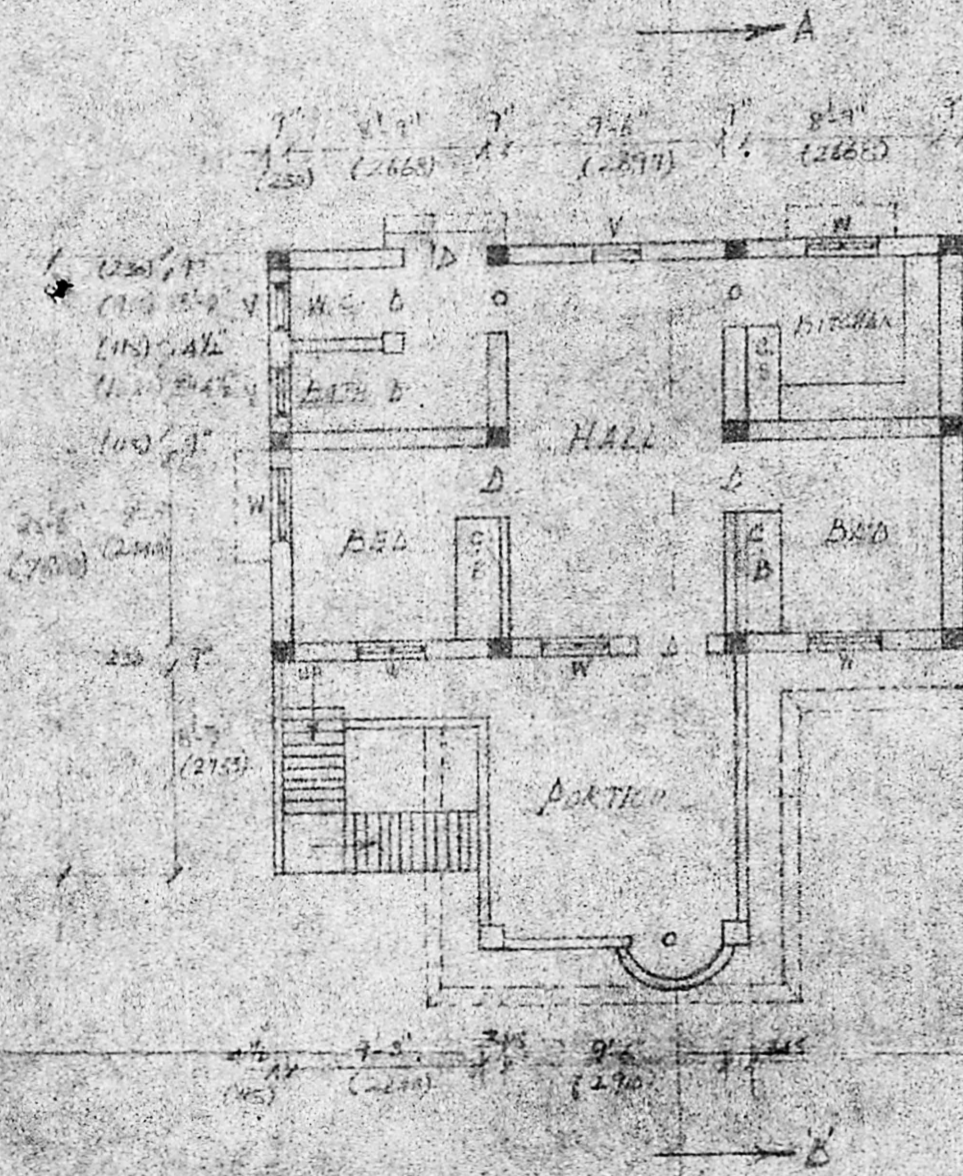

PLAN